

THIS DRAWING AND DESIGN ARE CONFIDENTIAL AND THE PROPERTY OF KANTEY & TEMPLER AND SHALL NOT BE REPRODUCED OR TRANSMITTED IN ANY FORM OR BY ANY MEANS, ELECTRONIC OR MECHANICAL, INCLUDING PHOTOCOPYING, RECORDING, OR BY ANY INFORMATION STORAGE AND RETRIEVAL SYSTEM, WITHOUT THE WRITTEN PERMISSION OF KANTEY & TEMPLER.

GENERAL NOTES
1. ALL DIMENSIONS TO BE CHECKED ON SITE BEFORE ANY WORK IS PUT IN HAND.
2. ALL MATERIALS AND WORKMANSHIP ARE TO BE IN ACCORDANCE WITH THE STANDARD SPECIFICATION, SABS 1200 AND THE STANDARDS REFERRED TO THEREIN.

No	DESCRIPTION	TH	DATE	APP
A	ISSUE FOR TENDER	TH	30-03-22	NA
		DRW		
		DATE		
		APP		
		INITIALS	SIGN	DATE
DESIGNED	T.H			30-Mar-22
DRAWN	T.H			30-Mar-22
PROJECT ENG.	C.G.A			30-Mar-22
APPROVED	C.G.A			30-Mar-22



KANTEY & TEMPLER

CONSULTING ENGINEERS
Engineering African Development

P O BOX 458 GEORGE SOUTH AFRICA 6520 TEL: +27 44 824 2177



CLIENT
Garden Route
DISTRICT MUNICIPALITY

PROJECT
NEW FIRE STATION FOR GARDENROUTE DISTRICT MUNICIPALITY
ERF 22494/22495
GEORGE

PAVING LAYOUT

DNW No. **G5211BA-CE-001**

REV No **A**

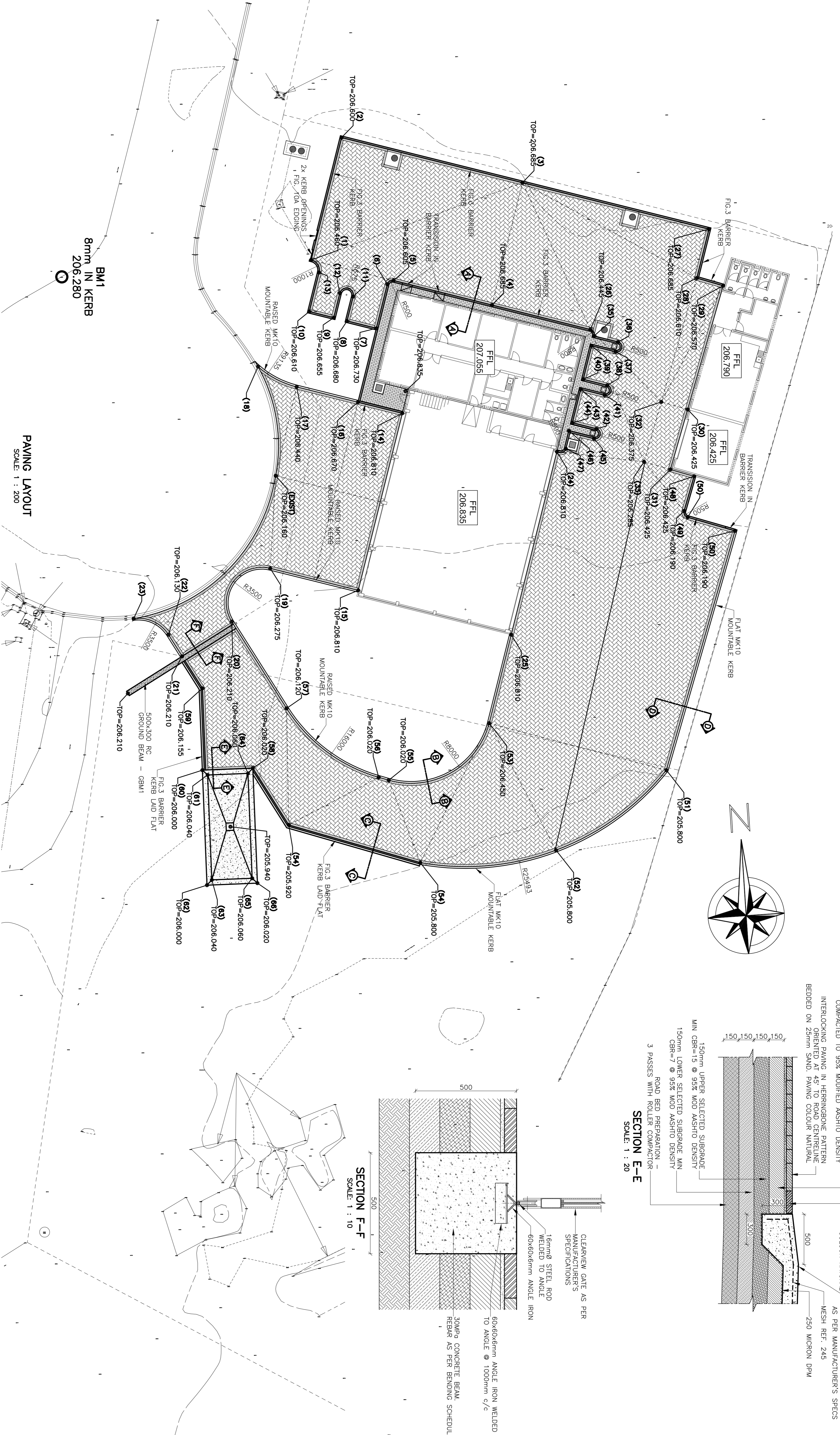
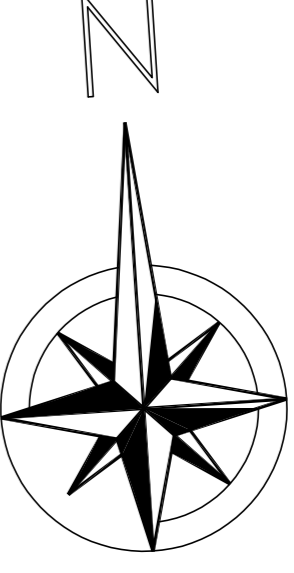

SECTION E-E

SCALE: 1 : 20

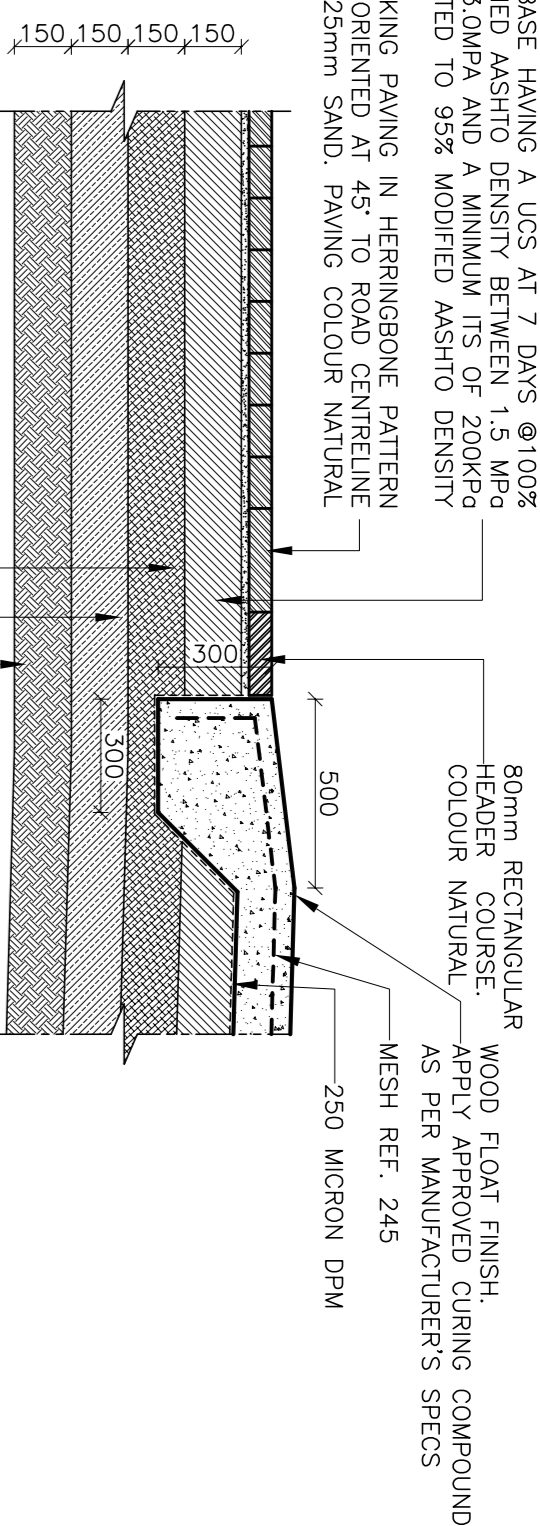

SECTION F-F

SCALE: 1 : 10

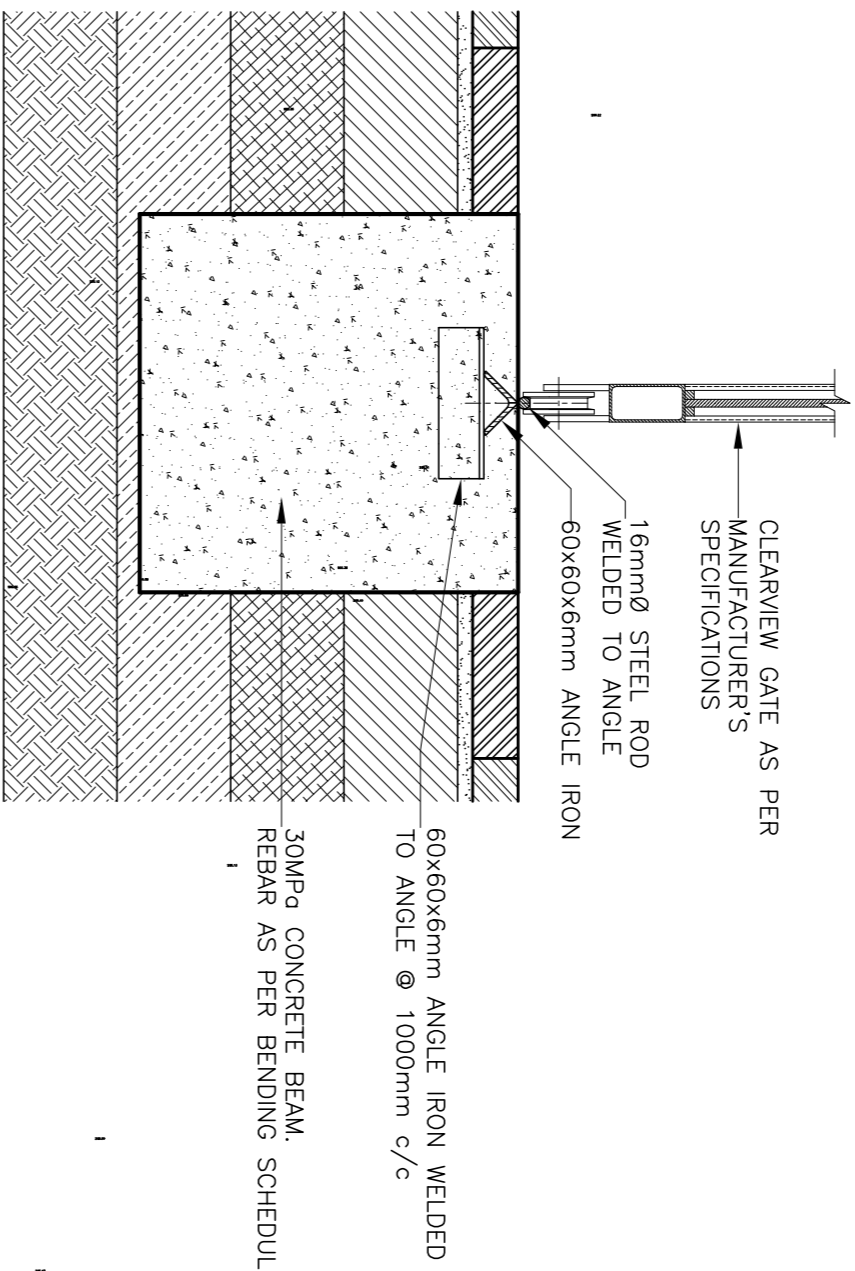

SECTION A-A

SCALE: 1 : 20

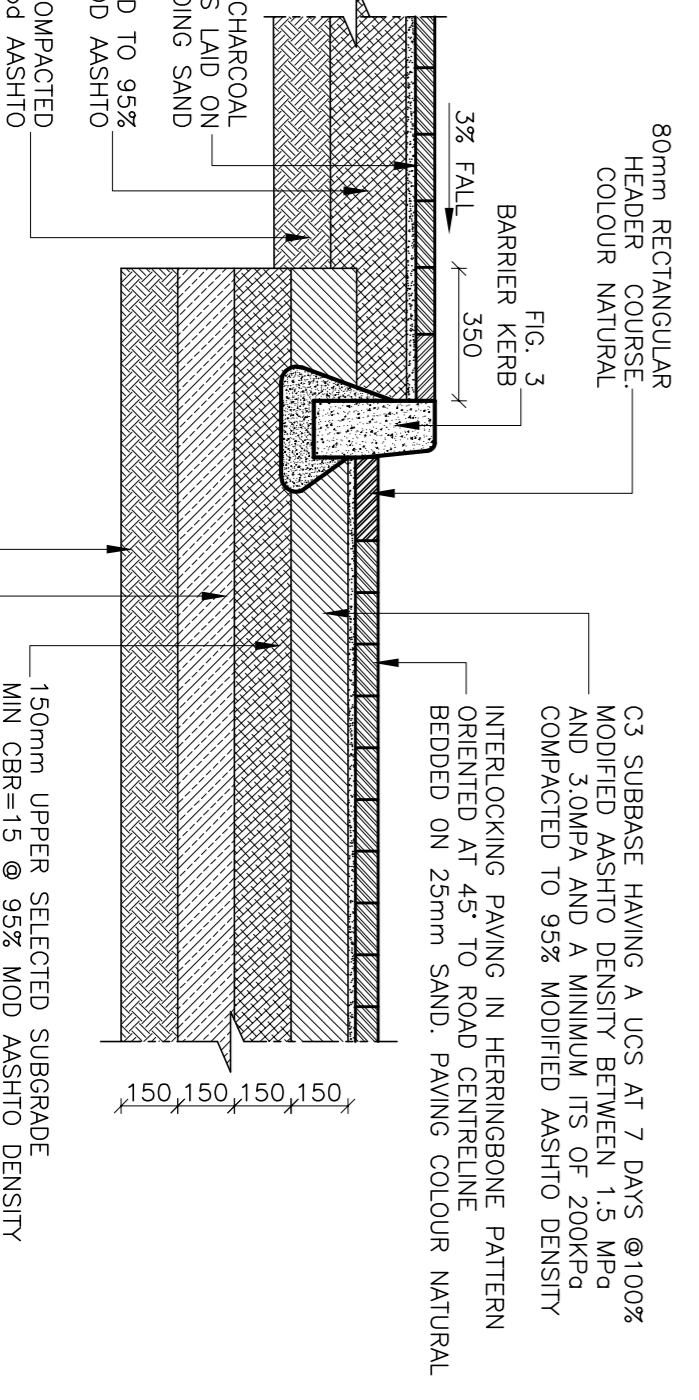

SECTION B-B

SCALE: 1 : 20

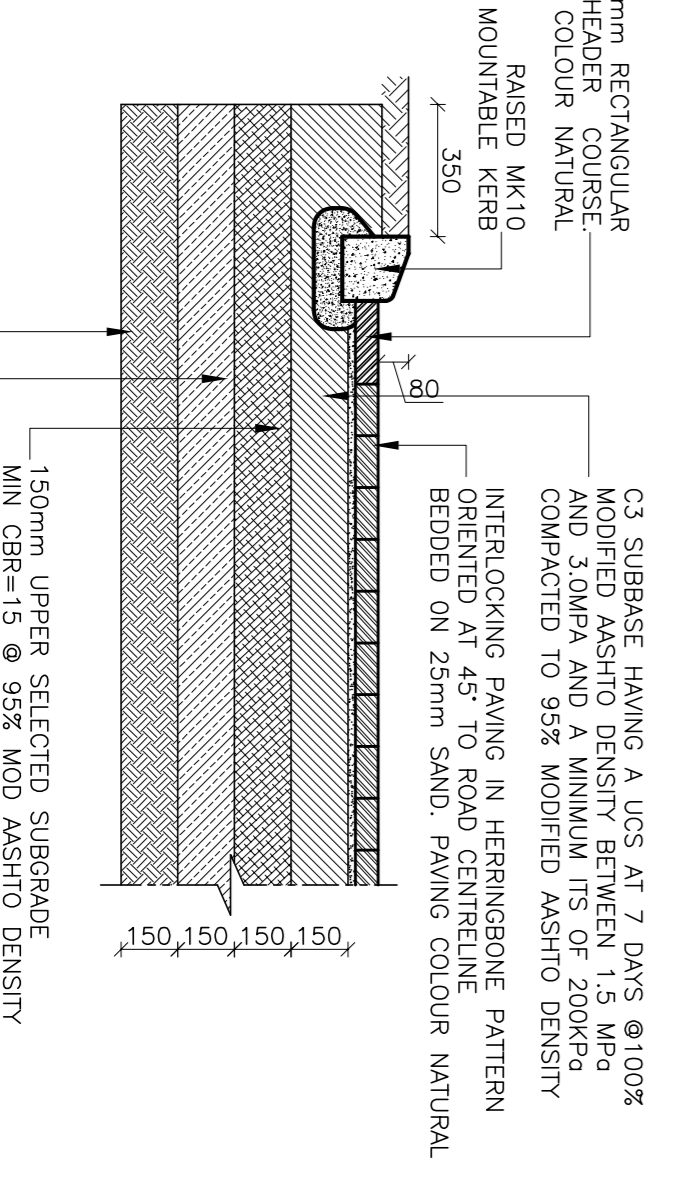

SECTION C-C

SCALE: 1 : 20

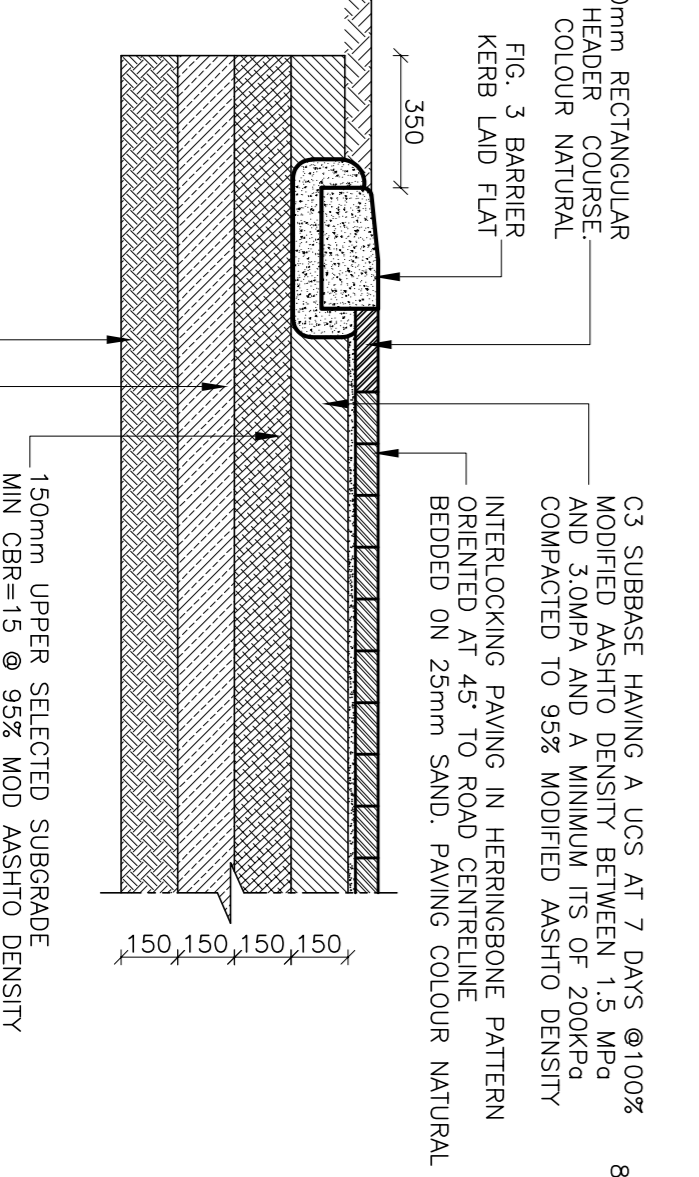

SECTION D-D

SCALE: 1 : 20

